

Roberto Di Marino

**Joy and Pain (of Love)**  
string quartet

2022

**Violin I**

# Joy and Pain (of Love)

string quartet

Violin I

to the Shinagawa Quartet

Roberto Di Marino

## Prelude

Rubato  $\text{♩} = \text{c. } 70$

*poco accel.*

*a tempo*

*rall.*

5 *mf* *mf* *f*

10 *p* *mf* *p* *mf* *f*

15 *mf* *f* *rit.* *molto rit.* *mf*

Allegro moderato  $\text{♩} = \text{c. } 120$

## Tango

21 *mf* *mf*

25 *mf*

29 *mf*

33 *mf*

38 *mf*

43 *f*

47 *f*

52 *f*

Joy and Pain (of Love) - Violin I

57 *ff*

62

67 *dim.*

73 *mf*

77 *f*

82

87 *ff*

92

97

102 *dim.* *f*

108

113

117 *rit.* *mf*

Roberto Di Marino

**Joy and Pain (of Love)**

string quartet

2022

**Violin II**

# Joy and Pain (of Love)

string quartet

Violin II

to the Shinagawa Quartet

Roberto Di Marino

## Prelude

Rubato ♩ = c. 70

Violin I

*poco accel.* *a tempo* *rall.* *accel.*

*p* *mf* *f* *mf* *p*

6 *a tempo* *rall.* *a tempo* Viola *p*

11 Violin I Viola Violin I *mf* *p* *f*

16 *mf* *f* *mf* *f* *mf* *f* *mf* *rit.* *meno mosso* *molto rit.* *mf*

## Tango

21 Allegro moderato ♩ = c. 120

*p*

27

33

39 *f*

Joy and Pain (of Love) - Violin II

44

48

52

57

62 *f*

68

74 *dim.* *mf*

80

86

92 *f*

98

104 *mf* *dim.*

110

116 *rit.* *mf*

Roberto Di Marino

**Joy and Pain (of Love)**

string quartet

2022

**Viola**

# Joy and Pain (of Love)

string quartet

Viola

to the Shinagawa Quartet

Roberto Di Marino

## Prelude

Rubato ♩ = c. 70

Violin I

*poco accel.* *a tempo* *rall.* *accel.*

*p* *mf* *f* *mf* *p*

6 *a tempo* *rall.* *a tempo*

*f* *mf* *mf* *f espress.*

11 Violin I Viola Violin I

*mf* *f espress.* *mf* *f*

16 *f* *mf* *f* *mf* *f* *mf* *f* *mf*

*rit.* *meno mosso molto rit.*

## Tango

21 Allegro moderato ♩ = c. 120

*p*

27

33

39

Joy and Pain (of Love) - Viola

45

51

57

64

71

77

82

87

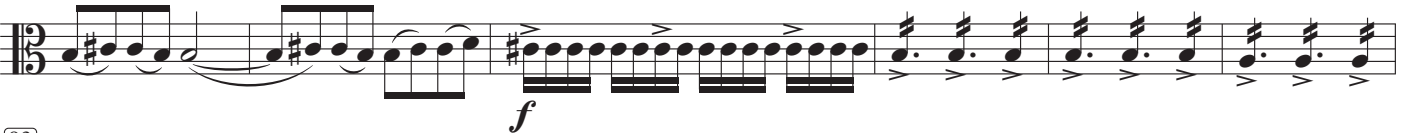

93

100

106

111

116

Roberto Di Marino

**Joy and Pain (of Love)**

string quartet

2022

**Cello**

# Joy and Pain (of Love)

string quartet

Cello

to the Shinagawa Quartet

Roberto Di Marino

## Prelude

Rubato ♩ = c. 70

Violin I

*poco accel.* *a tempo* *rall.* *accel.* *a tempo*

*p* *mf* *p*

7

Viola Violin I Viola Violin I

*rall.* *a tempo*

*p*

14

*f* *rit.* *meno mosso molto rit.*

*mf*

## Tango

21 Allegro moderato ♩ = c. 120

*p*

27

33

39

*mf*

45

51

*mf*

57

57 *f*

62

62

67

67 *dim.*

72

72 *mf*

78

78

83

83

89

89 *f*

94

94

99

99 *dim.*

104

104 *mf*

110

110

116

116 *rit.* *mf*
